

Alto II

As Time Goes By - Vocal

Tenor I

As Time Goes By - Vocal

Tenor II

As Time Goes By

Bari

As Time Goes By - Vocal

This is a handwritten musical score for the Bari instrument, titled "As Time Goes By - Vocal". The score is written on ten staves. The first staff begins with a treble clef, a key signature of one flat (B-flat), and a common time signature (C). The music is characterized by a melodic line with various ornaments, including grace notes and slurs. Several measures are marked with circled numbers: 2, 3, 4, 6, 7, and 9. The score includes dynamic markings such as *pp* (pianissimo) and *mp* (mezzo-piano). There are also some handwritten annotations, including a circled 'A' at the beginning of the second staff and a circled 'C' above a measure in the fourth staff. The notation includes eighth and sixteenth notes, rests, and various articulation marks.

8/5(22) "A6"

Trumpet I

As Time Goes By - (Vocal)

#01487 8-5+1,=22

Four empty musical staves (two grand staves) at the bottom of the page, intended for additional notation or practice.

TRUMPET 2

AS TIME GOES BY

A E **B** (HARMON (SR) - BEHIND VOCAL) (NOT A TRPT. SOLO!)
 F1 D9 A b7 A b5 B b5 Cm7

Dm7 C#o7 2 Bb7 Cm7 C#m7 Dm7

C 7 **D** 8 **E** (HARMON)

F 6

G 4 (HARMON)

VOCAL AT **B** (TRPT. KEY)

Trumpet III

As Time Goes By - vocal

Trumpet IV

As Time Goes By - Voca

Four empty musical staves at the bottom of the page, consisting of two grand staves (treble and bass clefs).

Trombone I

As Time Goes By - Vocal

Trombone II

As Time Goes By - Vocal

Trombone II

As Time Goes By - Vocal

- Staff 2:** Features a circled letter **C** and the word "Open" in a box above it, with the number 2 below it.

Trombone IV

As Time Goes By - Vocal

This is a handwritten musical score for Trombone IV of the piece "As Time Goes By". The score is written on ten staves. The first staff contains the title and instrument information. The music begins with a treble clef and a key signature of two flats (B-flat and E-flat). The score includes various musical notations such as notes, rests, slurs, and dynamic markings. There are several boxed annotations: "A", "Hat", "B", "Open", "C", "E", "F", and "G". There are also handwritten numbers "8", "2", "1", "3", "2", "3", "4", "5", "6", "7", "8", "9", "10" and the word "up" written on the staves. The score ends with a double bar line on the tenth staff.

PIANO

As Time Goes By - Vocal

Section A: Chords include Bb7, Eb7 b9, Gb13, G9 b5, Ab6, Bb7, Cm7, F9, Bb7, Ab6, Gm7, Gb13, Fm7, E7, Eb7, Abmaj7, Bb7, Cm7, B7(b9), Bb7, Eb7 b9, Gb13, G9 b5, Abmaj7, Bb7, Cm7, B7, Bb7, B07, Ab6, Cm7 b9, Fm7, Bb7, A07, Bb7, Eb9 b9, Bb7, Eb7 b9, Gb13, G9 b5, Ab6, Bb7, Cm7, F9, Bb7, Ab6, Gm7, Gb13, Fm7, Cm7, E7, Eb7, Ab6, Bm7, Cm7, Eb7 b9, Bb7, Cm7, B7, Bb7, B07, Abmaj7, Cm7 b9, Bb7, Bb7 b9, Bb7, Dm7, Dm7, Cm7.

Section B: Chords include Bm7, Cm7, Dbmaj7, Bb7, F7 b9, Cm7, B7, Bb7, B07, Ab6, Cm7 b9, Fm7, Bb7, A07, Bb7, Eb9 b9, Bb7, Eb7 b9, Gb13, G9 b5, Ab6, Bb7, Cm7, F9, Bb7, Ab6, Gm7, Gb13, Fm7, Cm7, E7, Eb7, Ab6, Bm7, Cm7, Dbmaj7, Bb7, F7 b9, Cm7, B7, Bb7, B07, Abmaj7, Cm7 b9, Bb7, Bb7 b9, Bb7, Dm7, Dm7, Cm7.

Section C: Chords include Bm7, Cm7, Dbmaj7, Bb7, F7 b9, Cm7, B7, Bb7, B07, Ab6, Cm7 b9, Fm7, Bb7, A07, Bb7, Eb9 b9, Bb7, Eb7 b9, Gb13, G9 b5, Ab6, Bb7, Cm7, F9, Bb7, Ab6, Gm7, Gb13, Fm7, Cm7, E7, Eb7, Ab6, Bm7, Cm7, Dbmaj7, Bb7, F7 b9, Cm7, B7, Bb7, B07, Abmaj7, Cm7 b9, Bb7, Bb7 b9, Bb7, Dm7, Dm7, Cm7.

Section D: Chords include Bm7, Cm7, Dbmaj7, Bb7, F7 b9, Cm7, B7, Bb7, B07, Abmaj7, Cm7 b9, Bb7, Bb7 b9, Bb7, Dm7, Dm7, Cm7.

Section E: Chords include Bm7, Cm7, Dbmaj7, Bb7, F7 b9, Cm7, B7, Bb7, B07, Abmaj7, Cm7 b9, Bb7, Bb7 b9, Bb7, Dm7, Dm7, Cm7.

Section F: Chords include Bm7, Cm7, Dbmaj7, Bb7, F7 b9, Cm7, B7, Bb7, B07, Abmaj7, Cm7 b9, Bb7, Bb7 b9, Bb7, Dm7, Dm7, Cm7.

Section G: Chords include Bm7, Cm7, Dbmaj7, Bb7, F7 b9, Cm7, B7, Bb7, B07, Abmaj7, Cm7 b9, Bb7, Bb7 b9, Bb7, Dm7, Dm7, Cm7.

PIANO. As Time Goes By

A series of ten empty musical staves, each consisting of five horizontal lines.

Bass

As Time Goes By

pick

A

Bass - As Time Goes By

An empty musical staff consisting of five horizontal lines.

An empty musical staff consisting of five horizontal lines.

An empty musical staff consisting of five horizontal lines.

An empty musical staff consisting of five horizontal lines.

An empty musical staff consisting of five horizontal lines.

An empty musical staff consisting of five horizontal lines.

An empty musical staff consisting of five horizontal lines.

An empty musical staff consisting of five horizontal lines.

An empty musical staff consisting of five horizontal lines.

An empty musical staff consisting of five horizontal lines.

Drums

As Time Goes By - Vocal

Brushes

- **A**: A circled letter 'A' at the start of the second staff.
- **B**: A circled letter 'B' above the third staff.
- **C Bridge**: A circled letter 'C' with the word 'Bridge' next to it, above the fourth staff.
- **D**: A circled letter 'D' above the fifth staff.
- **E Bridge**: A circled letter 'E' with the word 'Bridge' next to it, above the sixth staff.
- **F**: A circled letter 'F' above the seventh staff.
- **G**: A circled letter 'G' above the eighth staff.
- **H**: A circled letter 'H' above the ninth staff.
- **cym.**: The abbreviation 'cymbals' written below the tenth staff.
- **pp**: The dynamic marking 'pianissimo' written below the seventh staff.
- **3**: The number '3' is written above several measures, likely indicating triplet rhythms.
- **4** and **6**: The numbers '4' and '6' are written above measures in the fifth staff, possibly indicating specific rhythmic counts or accents.
- **ff**: The dynamic marking 'fortissimo' is written below the tenth staff.
- **mf**: The dynamic marking 'mezzo-forte' is written below the tenth staff.

Guitar PIANO

As Time Goes By - Vocal

A

B

C

D

E

F

G

Guitar - As Time Goes By

- Chords:** D6, F#m7, Dm6, and Amb9.
- Performance Instructions:** "with Tenors" (boxed), "Amp", and "pp" (pianissimo).
- Other Markings:** "3" above a bracketed section, "300K" on the left, and a circled "PP".

A series of ten empty musical staves, each consisting of five horizontal lines, provided for further musical notation.

VOCAL

AS TIME GOES BY

♩ = CIRCA 82

3

YOU

A

MUST RE-MEM-BER THIS A KISS IS STILL A KISS A SIGH IS JUST A SIGH

THE AND

B

FUND-A-MENT-AL THINGS AP-PLY AS TIME GOES BY

WHEN TWO LOV-ERS WOO THEY STILL SAY "I LOVE YOU" ON THAT YOU CAN RE-LY

C

NEE-VER WHAT THE FUT-URE BRINGS AS TIME GOES BY

MOON-LIGHT AND LOVE SONGS NEV-ER OUT OF DATE HEARTS FULL OF PASSION JEAL-OUS-Y AND HATE

D

WOM-AN NEEDS MAN AND MAN MUST HAVE HIS MATE THAT NO ONE CAN DE-NY

IT'S STILL THE SAME OLD ST-ORY A FIGHT FOR LOVE AND GLO-RY A CASE OF TO OR DIE

OUR

WORLD WILL ALWAYS WELCOME LOVERS AS TIME GOES BY

② SING [C] AGAIN THEN GO TO HERE

CODA ♯

STILL THE SAME OLD STORY A FIGHT FOR LOVE AND GLORY A CASE OF DO OR DIE

OUR WORLD WILL ALWAYS WELCOME LOVERS, FOR LOVE'S THE GENTLE THING, LOVE'S THE

BREATH OF SPRING, LOVE'S THE GREATEST JOY THAT THIS LIFE CAN BRING AS TIME

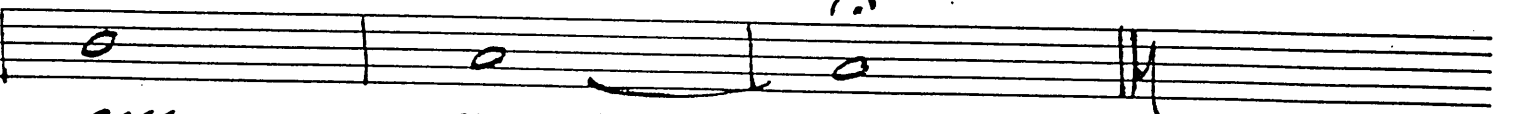

GOES BY